

World Class Coverage Plan

designed for

Academic Studies

Abroad



CULTURAL INSURANCE
SERVICES INTERNATIONAL



Administered by
Cultural Insurance Services International

Underwritten by
ACE American Insurance Company

2026-2027

Policy # GLM N04965139



MEDICAL



EMERGENCY



SECURITY

Welcome to CISI!

No matter how far you travel, we're there.



GET TO KNOW CISI

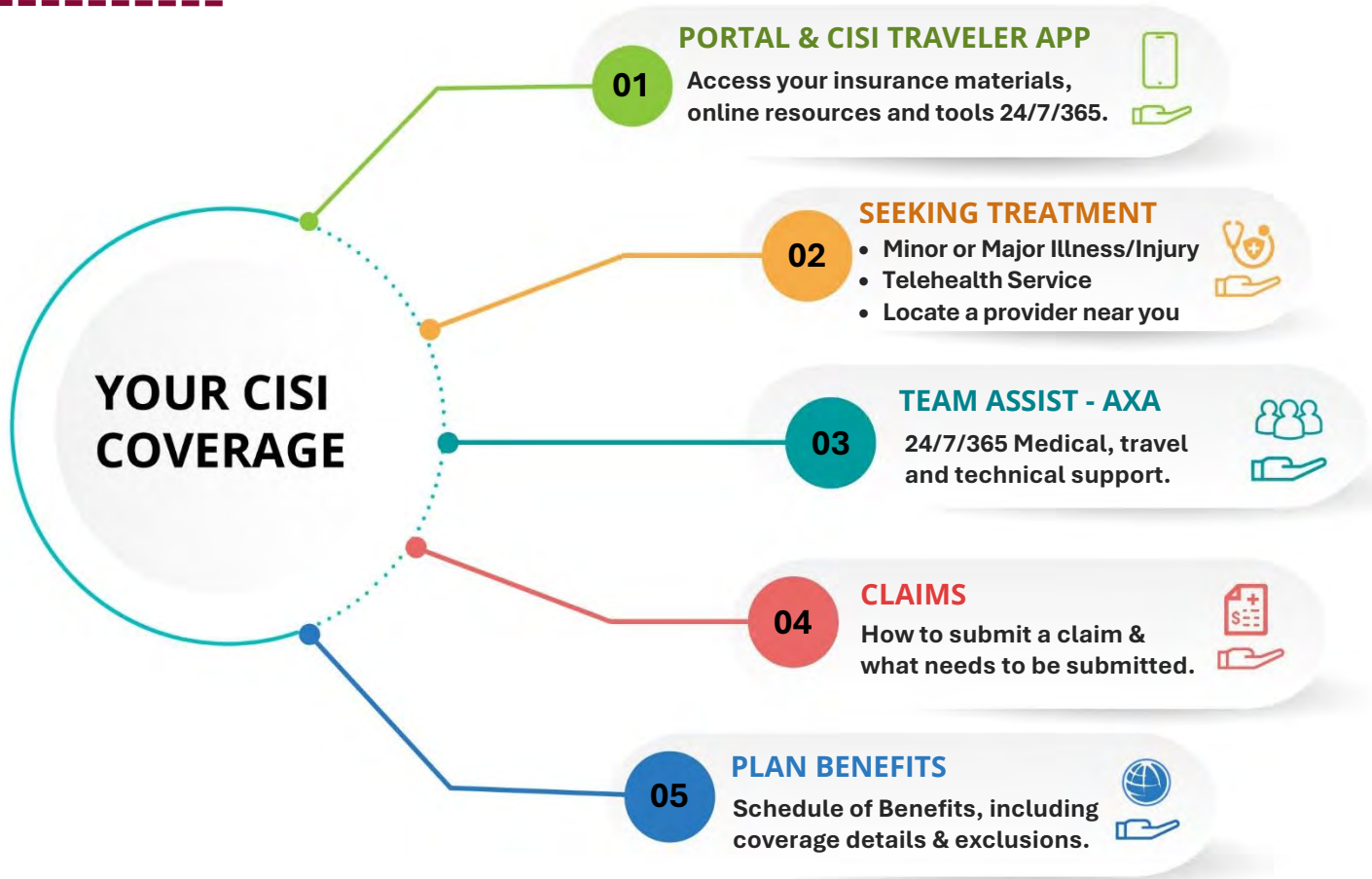

IMPORTANT CONTACT INFORMATION & LINKS

CISI CLAIMS DEPARTMENT

(9AM-5PM EST, Monday-Friday)

CLAIM OR BENEFIT QUESTIONS:

PHONE: (800) 303-8120 | (203) 399-5130

EMAIL: inquiries@mycisi.com

SUBMIT A CLAIM:

ONLINE: [Click here](#)

EMAIL: submityourclaim@mycisi.com

TEAM ASSIST- AXA ASSISTANCE

(24/7/365)

PHONE: (855) 327-1411 | (312) 935-1703

EMAIL: medassist-usa@axa-assistance.us

TELEHEALTH SERVICE:

(24/7/365)

DR. PLEASE!

Telehealth Service for Minor Illness or Injury.

[Click here](#) for more information.



YOUR INSURANCE PLAN AND MATERIALS

WELCOME EMAIL PACKAGE

You will receive an email once you are enrolled from CISI Enrollments, enrollments@culturalinsurance.com, with the *subject line* 'CISI Materials'. Your welcome email will contain:

- **Plan Brochure**
Outlines your plan's benefits, coverage details & non-insurance benefits.
- **Insurance Id Card**
Bring this with you when seeking treatment.
- **Consulate Letter**
If you require a visa and need to show proof of insurance.
- **Portal And Mobile App Links**
Access your insurance materials & services 24/7/365.
- **CISI Contact Information**
Email or call CISI if you have questions.
- **Claim Form**
If you seek treatment & need to submit a claim.



PARTICIPANT PORTAL & CISI TRAVELER APP

Your CISI coverage includes a comprehensive online Portal of tools and resources as well as a Mobile app, allowing you access to:

- **YOUR INSURANCE DOCUMENTS**
Email/view/download your insurance documents.
- **PROVIDER SEARCH**
Search medical providers worldwide.
- **CLAIM INFORMATION AND SUBMISSIONS**
Submit a claim and claim information.
- **CISI & TEAM ASSIST CONTACT INFORMATION**
All contact information in one place – CISI Claims and Team Assist.
- **PERSONAL SECURITY ASSISTANCE**
Access security-specific information.
- **ITINERARY**
Add and edit travel plans on-the-go to ensure you can be located in the event of an emergency.
- **CHECK-IN**
Let your program and CISI know you are safe when unforeseen events occur.
- **MEDICAL EMERGENCY INFORMATION**
Get Team Assist's contact information.
- **TRAVEL DESTINATION INFORMATION**
Get embassy contact details, country-specific information, travel alerts and warnings.



CREATE A LOGIN

Links to both are provided within the **CISI Materials** email, however you can also access them both below.

myCISI Participant Portal

Go to <https://www.culturalinsurance.com/> and click on **Login to myCISI** in the top right to access the **myCISI Participant Portal**.

CISI Traveler App

Click on the below "Google Play" or "App Store" icons to download:



If the icon is not working, Search **CISI Traveler**, or **Cultural Insurance Services International**.



IN CASE OF A MINOR INJURY OR ILLNESS

TELEHEALTH SERVICE - DR. PLEASE!

Your plan includes a telehealth service. For participants who require **non-urgent medical services**, **Doctor Please!** is a **24/7/365** virtual medical care via app or phone with trained, licensed and experienced doctors, with multi-language capabilities. The doctors diagnose and treat minor illnesses, injuries, infections, colds and allergies. Follow the steps below to access **Doctor Please!**:

<p>Step 1: ACCESS</p> <ul style="list-style-type: none"> Download the Doctor Please! app via Google Play or App Store. Register and enter access code US0223. 	<p>Step 2: BOOK</p> <ul style="list-style-type: none"> Schedule a virtual consult or use the call back feature. Upload photos to support diagnosis of the condition. 	<p>Step 3: TELECONSULT</p> <ul style="list-style-type: none"> Access to a MD via video (press "start a video") or by phone (doctor calls you). Treatment advice for non-urgent and acute conditions is provided. 	<p>Step 4: REVIEW</p> <ul style="list-style-type: none"> After the appointment, doctor's notes are published. Rx provided in PDF or sent to the nearest pharmacy <i>if applicable</i>.
--	---	---	---

DR. PLEASE! OFFERS SERVICES IN THE FOLLOWING COUNTRIES:

AMERICAS

EUROPE

ASIA

USA & CANADA	- Medical Diagnosis & Advice - Prescription	AUSTRIA	- Medical Diagnosis & Advice	AUSTRALIA	- Medical Diagnosis & Advice
MEXICO	- Medical Diagnosis & Advice - Prescription (Rx limited reach)	BELGIUM	- Medical Diagnosis & Advice	CHINA	- Medical Diagnosis & Advice
ARGENTINA	- Medical Diagnosis & Advice	CYPRUS	- Medical Diagnosis & Advice	HONG KONG	- Medical Diagnosis & Advice
BRAZIL	- Medical Diagnosis & Advice	DENMARK	- Medical Diagnosis & Advice - Prescription	INDONESIA	- Medical Diagnosis & Advice
CHILE	- Medical Diagnosis & Advice	FINLAND	- Medical Diagnosis & Advice - Prescription	KINGDOM OF SAUDI ARABIA	- Medical Diagnosis & Advice
COLOMBIA	- Medical Diagnosis & Advice	FRANCE	- Medical Diagnosis & Advice - Prescription	NEW ZEALAND	- Medical Diagnosis & Advice
COSTA RICA	- Medical Diagnosis & Advice	GERMANY	- Medical Diagnosis & Advice - Prescription	RUSSIA	- Medical Diagnosis & Advice
DOMINICAN REPUBLIC	- Medical Diagnosis & Advice	GREECE	- Medical Diagnosis & Advice - Prescription	SINGAPORE	- Medical Diagnosis & Advice
ECUADOR	- Medical Diagnosis & Advice	IRELAND	- Medical Diagnosis & Advice - Prescription	SOUTH KOREA	- Medical Diagnosis & Advice
EL SALVADOR	- Medical Diagnosis & Advice	ITALY	- Medical Diagnosis & Advice - Prescription	TAIWAN	- Medical Diagnosis & Advice
GUATEMALA	- Medical Diagnosis & Advice	NETHERLANDS	- Medical Diagnosis & Advice - Prescription	THAILAND	- Medical Diagnosis & Advice
HONDURAS	- Medical Diagnosis & Advice	NORWAY	- Medical Diagnosis & Advice - Prescription	TURKEY	- Medical Diagnosis & Advice
NICARAGUA	- Medical Diagnosis & Advice	POLAND	- Medical Diagnosis & Advice - Prescription	AFRICA	
PANAMA	- Medical Diagnosis & Advice	PORTUGAL	- Medical Diagnosis & Advice - Prescription	GHANA	- Medical Diagnosis & Advice
PARAGUAY	- Medical Diagnosis & Advice	SPAIN	- Medical Diagnosis & Advice - Prescription	KENYA	- Medical Diagnosis & Advice
PERU	- Medical Diagnosis & Advice - Prescription	SWEDEN	- Medical Diagnosis & Advice - Prescription	SOUTH AFRICA	- Medical Diagnosis & Advice
PUERTO RICO	- Medical Diagnosis & Advice	SWITZERLAND	- Medical Diagnosis & Advice - Prescription		
URUGUAY	- Medical Diagnosis & Advice	UK (England, Scotland, Wales & Northern Ireland)	- Medical Diagnosis & Advice - Prescription		

Country List as of May 6, 2026.



IN CASE OF A MINOR INJURY OR ILLNESS

SEEK TREATMENT IN PERSON

STEP 1:

LOCATE A PROVIDER

Locate a provider near you by using the Provider Search within the CISI Traveler App and Participant Portal or by calling AXA Assistance.

STEP 2:

SCHEDULE AN APPOINTMENT

Schedule an appointment by contacting the Provider. You can call AXA Assistance if you need help.

STEP 3:

AT YOUR APPOINTMENT

Be prepared to pay out-of-pocket for *minor* illnesses or injuries.

Present your insurance card when requested.

If the overseas doctor is willing to bill us directly, we are willing and able to pay them directly for covered medical expenses.

Foreign providers can contact your assistance team (AXA Assistance) toll-free to verify eligibility and/or benefits 24/7/365. This number is provided on your insurance ID card.

If they prefer you pay for any medical services, medicines, or equipment out-of-pocket at the time of your visit, hold onto all documents, bill and receipts to submit a claim for covered expenses.

Frequently Asked Questions (FAQs)

Are there In-Network and Out-of-Network restrictions?

No, you can seek treatment at any medical facility abroad. There are no In-Network nor Out-of-Network restrictions.

Will this insurance cover the purpose of my visit?

View your plan's details if you are unsure if the insurance will cover the purpose of your appointment. Contact CISI if you have any additional questions.

Does my plan have a Deductible?

The Deductible is the amount you have to pay before your benefits 'kick-in' (before insurance pays). Please see your plan's *Schedule of Benefits* to see if you have any Deductible(s).

How do I submit a claim?

See the claim information page of his guide.

Who pays for the prescriptions at a pharmacy?

Prescriptions are an out-of-pocket expense. Hold onto the receipt and documentation to submit a claim for covered expenses.



IN CASE OF INPATIENT CARE/SERIOUS ACCIDENT

For all emergencies, seek help without delay at the nearest facility and then, after admittance, open a case with AXA Assistance (our 24/7 assistance provider). Opening a case for inpatient care will allow us to monitor your case, provide regular updates to your program and family and address any concerns you may have. In addition, depending on your condition, if deemed medically necessary, the medical evacuation benefit will apply.



TEAM ASSIST (TAP) – AXA ASSISTANCE



CONTACT INFORMATION

PHONE: (855) 327-1411 | +1 (312) 935-1703

EMAIL: medassist-usa@axa-assistance.us

The Team Assist Plan is designed by CISI in conjunction with the Assistance Company to provide travelers with a worldwide, 24-hour emergency telephone assistance service. Multilingual help and advice may be furnished for the Insured Person in the event of any emergency during the term of coverage. The Team Assist Plan complements the insurance benefits provided by the Accident and Sickness Policy. If you require Team Assist assistance, your ID number is your policy number.

Emergency Medical Transportation Services

The Team Assist Plan provides services and pays expenses up to the amount shown in the *Schedule of Benefits* for:

- Emergency Medical Evacuation
- Repatriation/Return of Mortal Remains

All services must be arranged through the Assistance Provider.

The TAP offers these services:

(These services are not insured benefits)

MEDICAL ASSISTANCE

Medical Referral: Referrals will be provided for doctors, hospitals, clinics or any other medical service provider requested by the Insured. Service is available 24 hours a day, worldwide.

Medical Monitoring: In the event the Insured is admitted to a foreign hospital, the AP will coordinate communication between the Insured's own doctor and the attending medical doctor or doctors. The AP will monitor the Insured's progress and update the family or the insurance company accordingly.

Coverage Verification/Payment Assistance for Medical Expenses: The AP will provide verification of the Insured's medical insurance coverage when necessary to gain admittance to foreign hospitals, and if requested, and approved by the Insured's insurance company, or with adequate credit guarantees as determined by the Insured, provide a guarantee of payment to the treating facility.

Emergency Message Transmittal: The AP will forward an emergency message to and from a family member, friend or medical provider.

Dr. Please: The AP will provide global teleconsultation services to participants who requires non-urgent medical services while traveling or temporarily residing outside their home country on a covered trip.

Behavioral Health Services: Services are available for English-speaking eligible participants who require such services while traveling away from home or temporarily residing outside their home country. When notified of a behavior health or crisis support situation, telephone access to behavioral health professionals for intake, screening, assessment, stabilization counseling and referral services will be available. Follow-up services will be arranged when recommended as a result of the service and available by AXA. These services are not intended to be therapeutic treatment services. Properly licensed and credentialed counseling staff will be available 24/7.

TRAVEL ASSISTANCE

Obtaining Emergency Cash: The AP will advise how to obtain or to send emergency funds world-wide.

Lost/Delayed Luggage Tracing: The AP will assist the Insured whose baggage is lost, stolen or delayed while traveling on a common carrier. The AP will advise the Insured of the proper reporting procedures and will help travelers maintain contact with the appropriate companies or authorities to help resolve the problem.

Traveler Check Replacement Assistance: The AP will assist in obtaining replacements for lost or stolen traveler checks from any company, i.e., Visa, Master Card, Cooks, American Express, etc., worldwide.

Lost/Delayed Luggage Tracing: The AP will assist the Insured whose baggage is lost, stolen or delayed while traveling on a common carrier. The AP will advise the Insured of the proper reporting procedures and will help travelers maintain contact with the appropriate companies or authorities to help resolve the problem.

TECHNICAL ASSISTANCE

Credit Card/Passport/Important Document Replacement: The AP will assist in the replacement of any lost or stolen important document such as a credit card, passport, visa, medical record, etc. and have the documents delivered or picked up at the nearest embassy or consulate.

Worldwide Inoculation Information: Information will be provided if requested by an Insured for all required inoculations relative to the area of the world being visited as well as any other pertinent medical information.

Locating Legal Services: The AP will help the Insured contact a local attorney or the appropriate consular officer when an Insured is arrested or detained, is in an automobile accident, or otherwise needs legal help. The AP will maintain communications with the Insured, family, and business associates until legal counsel has been retained by or for the Insured.

Assistance in Posting Bond/Bail: The AP will arrange for the bail bondsman to contact the Insured or to visit at the jail if incarcerated.



CLAIMS SUBMISSIONS & QUESTIONS

SUBMIT A CLAIM ONLINE

LOG INTO myCISI VIA THE ONLINE PORTAL: <https://www.mycisi.com/ParticipantPortal>

- **If you created a login already**, select I am "Insured". Then enter your Username and Password.
- **If you have not created a login**, Click on the "click here" button to create an account.



SUBMIT A CLAIM BY EMAIL, MAIL OR FAX

STEP 1

COMPLETE CLAIM FORM

Fully complete and sign the medical claim form for each occurrence, indicating whether the Doctor/Provider has been paid.

STEP 2

INCLUDE ITEMIZED BILLS & DOCUMENTATION

Attach itemized bills for all amounts being claimed and documentation. *If mailing, we recommend you provide us with a copy and keep the originals yourself.

STEP 3

SUBMIT CLAIM

You can submit claims by:

Mail: 1 High Ridge Park, Stamford, CT, 06905

Email: submityourclaim@mycisi.com

Fax: (203) 399-5596

Frequently Asked Questions (FAQs)

How long will it take to be reimbursed for eligible medical expenses paid out-of-pocket?

Turnaround for claim payments is generally 15 business days from receipt date. To check the status of your claim, contact CISI at (800) 303-8120 from 9AM to 5PM EST.

I received a bill from a medical provider. What do I do?

The bill may be for your deductible. Review the charges and see if CISI made a payment on your behalf. The balance may be your responsibility.

If you do not have a deductible in your plan, or have already paid this amount, submit the bill to CISI Online. Include proof of payment to be reimbursed for any coverable expenses and any additional documentation pertaining to the claim. You also have the option to submit the claim via email, mail, or fax.

I got a letter from CISI asking for more information. What do I do?

The claims team may send you an email asking you to complete a claim form or provide additional documentation in order to process your claim. Follow their instructions and upload the information via the Claims Info & Submission Tab once you log into your Participant Portal. You can also email the requested information to.

How long do I have to submit a claim?

You can submit a claim within a year of the Date of Service.

Where can I access a claim form?

A claim form is attached to your welcome email, posted on our website mycisi.com & within your myCISI Participant Portal.

Approved reimbursements will be paid to the provider of the service unless otherwise indicated on the form.

For claim submission questions, call (203) 399-5130, or email inquiries@mycisi.com.

Claims should be submitted for processing as soon as possible (and no later than one year after treatment was received).

Academic Studies Abroad



2026-2027

Policy # GLM N04965139

Administered by Cultural Insurance Services International • 1 High Ridge Park • Stamford, CT 06905-1322
This plan is underwritten by ACE American Insurance Company

SCHEDULE OF BENEFITS

COVERAGE AND SERVICES	MAXIMUM LIMITS
TRAVEL ACCIDENT INDEMNITY INSURANCE	
Accidental Death and Dismemberment Per Insured Person	\$10,000
ACCIDENT AND SICKNESS INSURANCE	
Medical expenses (per Covered Accident or Sickness):	
Deductible	zero
Benefit Maximum	\$250,000 at 100%
Home Country Coverage Limit	\$10,000
TRAVEL ASSISTANCE INSURANCE	
Emergency Medical Reunion	\$13,500
Quarantine	\$2,000
Trip Interruption	\$2,500
PERSONAL PROPERTY INSURANCE	
Lost Checked Baggage	\$250 max (\$100 deduct.)
EVACUATION AND REPATRIATION INSURANCE	
Emergency Medical Evacuation	\$100,000
Return of Baggage & Personal Property	\$3,000 per trip
Repatriation of Mortal Remains	\$100,000
Return of Baggage & Personal Property	\$3,000
Security Evacuation (Comprehensive)	\$100,000 (\$1M Aggregate)
Transportation of Baggage & Personal Property	\$3,000 per Occurrence
NON-INSURANCE SERVICES	
Team Assist Plan (TAP): 24/7 medical, travel, technical assistance	

Policy terms and conditions are briefly outlined in this Description of Coverage. Complete provisions pertaining to this insurance are contained in the Master Policy on file with Academic Studies Abroad under form number AH-15090. In the event of any conflict between this Description of Coverage and the Master Policy, the Policy will govern.

Eligibility and Provisions

Benefits are payable under the Policy for Covered Expenses incurred by an Insured Person for the items stated in the *Schedule of Benefits*. All students and accompanying faculty and staff who are enrolled as Academic Studies Abroad participants, and who are

temporarily pursuing educational activities outside of the United States and their Home Country are eligible for coverage. Benefits shall be payable to either the Insured Person or the Service Provider for Covered Expenses incurred Worldwide, except in the United States or their Home Country. The first such expense must be incurred by an Insured Person within 30 days after the date of the Covered Accident or commencement of the Sickness; and

- All expenses must be incurred by the Insured Person within 364 days from the date of the Covered Accident or commencement of the Sickness; and
- The Insured Person must remain continuously insured under the Policy for the duration of the treatment.

The charges enumerated herein shall in no event include any amount of such charges which are in excess of Reasonable and Customary charges. If the charge incurred is in excess of such average charge such excess amount shall not be recognized as a Covered Expense. All charges shall be deemed to be incurred on the date such services or supplies, which give rise to the expense or charge, are rendered or obtained.

Accidental Death and Dismemberment Benefit

Accidental Death Benefit. If Injury to the Insured Person results in death within 365 days of the date of the Covered Accident that caused the Injury, We will pay 100% of the Benefit Amount.

Accidental Dismemberment Benefit. If Injury to the Insured Person results, within 365 days of the date of the Covered Accident that caused the Injury, in any one of the Losses specified below, We will pay the percentage of the Benefit Amount shown below for that Loss:

For Loss of:	Percentage of Maximum Amount:
Life	100%
Two or more Members	100%
Speech and Hearing in Both Ears	100%
One Member	50%
Speech or Hearing in Both Ears	50%
Hearing in One Ear	25%
Thumb and Index Finger of the Same Hand	25%

“Member” means Loss of Hand or Foot and Loss of Sight. “Loss of Hand or Foot” means complete Severance through or above the wrist or ankle joint. “Loss of Sight” means the total, permanent Loss of Sight of one eye. “Loss of Speech” means total and permanent loss of audible communication that is irrecoverable by natural, surgical or artificial means. “Loss of Hearing” means total and permanent Loss of Hearing in an ear that is irrecoverable and cannot be corrected by any means. “Loss of a Thumb and Index Finger of the Same Hand” means complete Severance through or above the metacarpophalangeal joints of the same hand (the joints between the fingers and the hand). “Severance” means the complete separation and dismemberment of the part from the body. If more than one Loss is sustained by an Insured Person as a result of the same Covered Accident, only one amount, the largest, will be paid. Maximum aggregate benefit per occurrence is \$1,000,000.

Accident and Sickness Medical Expenses

We will pay Covered Expenses due to Accident or Sickness only, as per the limits stated in the *Schedule of Benefits*. Coverage is limited to Covered Expenses incurred as listed below and subject to Exclusions. Initial treatment of an Injury or Sickness must occur within 30 days of the Accident or onset of the Sickness.

When a Covered Injury or Sickness is incurred by the Insured Person We will pay Reasonable and Customary medical expenses incurred shown in the *Schedule of Benefits*. In no event shall Our maximum liability exceed the Benefit Maximum stated in the *Schedule of Benefits* as to Covered Expenses during any one period of individual coverage.

Covered Accident & Sickness Medical Expenses

Only such Medically Necessary expenses, incurred as the result of a covered Accident or Sickness, which are specifically enumerated in the following list of charges, and which are not excluded in the Exclusions section, shall be considered as Covered Expenses:

- Charges made by a Hospital for room and board, floor nursing and other services inclusive of charges for professional service and with the exception of personal services of a non-medical nature; provided, however, that expenses do not exceed the Hospital’s average charge for semiprivate room and board accommodation.

- Charges made for Intensive Care or Coronary Care charges and nursing services.
- Charges made for diagnosis, treatment and surgery by a Doctor.
- Charges made for an operating room.
- Charges made for outpatient treatment, same as any other treatment covered on an inpatient basis. This includes ambulatory surgical centers, Doctors' outpatient visits/examinations, clinic care, and surgical opinion consultations.
- Charges made for the cost and administration of anesthetics.
- Charges for medication, x-ray services, laboratory tests and services, the use of radium and radioactive isotopes, oxygen, blood, transfusions, iron lungs, and medical treatment.
- Dressings, drugs, and medicines that can only be obtained upon a written prescription of a Doctor or surgeon.
- Charges made for artificial limbs, eyes, larynx, and orthotic appliances, but not for replacement of such items.
- Local transportation to or from the nearest Hospital or to and from the nearest Hospital with facilities for required treatment. Such transportation shall be by licensed ground ambulance only.
- Charges for physiotherapy, if recommended by a Doctor for the treatment of a specific Injury or Sickness and administered by a licensed physiotherapist.
- Nervous or Mental Disorders are payable a) up to \$10,000 for outpatient treatment; or b) up to \$10,000 on an inpatient basis. We shall not be liable for more than one such inpatient or outpatient occurrence under the Policy with respect to any one Insured Person.
- Chiropractic Care and Therapeutic Services shall be limited to a total of \$50 per visit, excluding x-ray and evaluation charges, with a maximum of 10 visits per Injury or Sickness. The overall maximum coverage per Injury or Sickness is \$500 which includes x-ray and evaluation charges.
- Accidental dental charges for emergency dental repair or replacement to natural teeth damaged as a result of a covered Injury including expenses incurred for services or medications prescribed, performed or ordered by dentist.
- With respect to Palliative Dental, an eligible Dental condition shall mean emergency pain relief treatment to natural teeth up to \$500 (\$250 maximum per tooth).
- Pregnancy, childbirth or miscarriage.
- Charges due to all Pre-Existing Conditions are covered up to \$10,000 on a primary basis. Any remaining costs are payable secondary to any other insurance plan, up to the maximum of \$100,000.

Home Country Benefit

We will pay the benefit shown in the *Schedule of Benefits* when during a scheduled trip outside of the Home Country, the Insured Person returns to his or her Home Country or Permanent Residence for incidental visits provided the primary reason for the Insured Person's return to the Home Country or Permanent Residence is not to obtain medical treatment for an Injury or Sickness that occurred while traveling.

Benefits are payable under the Policy only to the extent that Covered Expenses are not payable under any other domestic health care plan.

Home Country Benefit payments are subject to any applicable Benefit Maximum shown in the *Schedule of Benefits*. This coverage will end on the earlier of the date the Insured Person's coverage would otherwise end or the end of the Policy Term.

Emergency Medical Reunion

We will pay up to the Benefit Maximum as shown in the *Schedule of Benefits* for expenses incurred to have up to 3 people of the Insured Person's choice to accompany the Insured Person to his or her Home Country or to the Hospital where the Insured Person is confined if the Insured Person is: 1) confined in a Hospital for at least 24 consecutive hours due to a covered Injury or Sickness; or 2) the victim of a Felonious Assault. The Family Member's travel must take place within 7 days of the date the Insured Person is confined in the Hospital, or the date of the occurrence of the Felonious Assault.

"Felonious Assault" means a violent or criminal act reported to the local authorities which was directed at the Insured Person during the course of, or an attempt of, a physical assault resulting in serious injury, kidnapping, or rape.

In the event that a Insured Person dies as a result of a covered Injury or Sickness, We will pay the expenses incurred for emergency travel arrangements, up to the Benefit Maximum shown in the *Schedule of Benefits*, for a Family Member to accompany the mortal remains of the deceased Insured Person.

Covered expenses include round-trip economy airline ticket and other travel related expenses.

All transportation and lodging arrangements must be made by the most direct and economical route and conveyance possible and may not exceed the usual level of charges for similar transportation or lodging in the locality where the expense is incurred.

Quarantine Benefit

We will pay expenses incurred for up to the Maximum Limit shown in the *Schedule of Benefits*, if the Insured Person is subject to a Quarantine for H1N1 Influenza/any contagious disease that prevents traveling. Symptoms of the disease causing the Quarantine must first be manifested after the start of the Trip and the Quarantine must cause an interruption or delay in the Insured Person's Trip for which suitable accommodations are not otherwise available. Benefits will end on the earlier of: (a) 14 days after the Quarantine is issued; or (b) the date the Quarantine expires. Covered Expenses:

1. the reasonable expenses incurred for lodging and meals;
2. the cost of a one-way economy airfare ticket to either the Insured Person's Home Country or to re-join the group; and
3. non-refundable travel arrangements.

"Quarantine" means the period of time during which the Insured Person is forced into medical isolation by a recognized government authority, their authorized deputies, or medical examiners due to the Insured Person either having, or being suspected of having, a contagious disease, infection or contamination while the Insured Person is traveling outside of the Insured's Home Country.

Coverage is also provided for up to 1 Chaperone or 1 Family Member, who is traveling with the Insured Person when the Insured Person is subject to Quarantine.

"Chaperone" means a person who is sponsored by or associated with the Participating Organization to accompany Insured Person during the Trip.

Trip Interruption Benefit

We will reimburse the cost of a round-trip economy air and/or ground transportation ticket of the Insured Person's trip, if his or her trip is interrupted as the result of:

- the death of a Family Member; or
- the unforeseen Injury or Sickness of the Insured Person or a Family Member. The Injury or Sickness must be so disabling as to reasonably cause a trip to be interrupted.

The total benefits payable under the Trip Interruption Benefit will not exceed the maximum stated in the *Schedule of Benefits*.

Lost Checked Baggage Benefit

We will reimburse the Insured Person's replacement costs of clothes and personal hygiene items, up to the Benefit Maximum shown in the *Schedule of Benefits*, if the Insured Person's luggage is checked onto a common carrier, and is then lost, stolen, or damaged beyond his or her use. Replacement costs are calculated on the basis of the depreciated standard for the specific personal item claimed and its average usable period. The Insured Person must file a formal claim with the transportation provider and provide Us with copies of all claim forms and proof that the transportation provider has paid the Insured Person its normal reimbursement for the lost, stolen, or damaged luggage.

Emergency Medical Evacuation Benefit

We will pay benefits for Covered Expenses incurred up to the maximum limit stated in the *Schedule of Benefits*, if a Medical Emergency commencing during the Period of Coverage results in the Emergency Medical Evacuation of the Insured Person. The Insured Person's Doctor must certify that the severity of the Insured Person's Medical Emergency requires an Emergency Medical Evacuation. Benefits will not be payable unless the Assistance Company authorizes in advance, and services are rendered by the Assistance Company. All transportation arrangements must be by the most direct and economical route.

Covered Expenses include Medical Transportation, Dispatch of a Doctor or Specialist, Return of Dependent Child(ren), Escort Services, Transportation After Stabilization, and Return of Baggage and Personal Property of the Insured Person.

Repatriation of Mortal Remains Benefit

We will pay the reasonable Covered Expenses incurred up to the maximum limit as stated in the *Schedule of Benefits*, to return the Insured Person's remains to his/her Home Country or Permanent Residence, if he or she dies. Covered Expenses include: expenses for embalming, cremation, least costly coffin or container appropriate for transportation, shipping costs including necessary government authorizations, Escort Services (expenses for an Immediate Family Member or companion to join the Insured Person's body during the repatriation to the Insured Person's place of residence), and Return of Baggage and Personal Property of the Insured Person.

Benefits will not be payable unless the Assistance Company authorizes in advance, and services are rendered by the Assistance Company. All transportation arrangements must be made by the most direct and economical route and conveyance possible and may not exceed the Usual and Customary Charges for similar transportation in the locality where the expense is incurred.

Note: All Covered Expenses in connection with either **Emergency Medical Evacuation** or **Repatriation of Mortal Remains** must be pre-approved and authorized by an Assistance Company representative appointed by the Company.

Security Evacuation (Comprehensive)

Coverage (up to the amount shown in the Brochure's *Schedule of Benefits*, Security Evacuation) is provided for security evacuations for specific Occurrences. To view the covered Occurrences and to download a detailed PDF of this brochure, please go to the following web page: https://www.culturalinsurance.com/wp-content/uploads/sites/9/pdf/Security_Evac_Enhanced-Comprehensive-Plan_ACE-Chubb.pdf. Benefits are subject to the Maximum Limit shown in the *Schedule of Benefits*.

Exclusions and Limitations

We will not pay Accidental Death and Dismemberment Benefits for any loss or Injury that is caused by or results from:

- Disease of any kind.
- Bacterial infections except pyogenic infections which occur from an accidental cut or wound.
- Neuroses, psychoneuroses, psychopathies, psychoses or mental or emotional diseases or disorders of any type.
- Intentionally self-inflicted Injury; suicide or attempted suicide (Applicable to Accidental Death and Dismemberment benefits only).
- War or any act of war, whether declared or not.
- Injury sustained while riding as a pilot, student pilot, operator, or crew member, in or on, boarding or alighting from, any type of aircraft.
- Injury occasioned or occurring while committing or attempting to commit a felony, or to which the contributing cause was the Insured Person being engaged in an illegal occupation.

In addition, this Insurance does not cover Medical Expense Benefits for:

- Charges for treatment which is not Medically Necessary.
- Charges for treatment which exceed Reasonable and Customary charges.
- Charges incurred for surgery or treatments which are experimental/investigational, or for research purposes.
- Services, supplies or treatment, including any period of Hospital confinement, which were not recommended, approved and certified as Medically Necessary and reasonable by a Doctor.
- War or any act of war, whether declared or not.
- Injury sustained while participating in professional athletics.
- Routine physicals, immunizations, or other examinations where there are no objective indications or impairment in normal health, and laboratory, diagnostic or x-ray examinations, except in the course of an Injury or Sickness established by a prior call or attendance of a Doctor.
- Treatment of the temporomandibular joint.
- Any treatment, service or supply not specifically covered by the Policy.
- Services or supplies performed or provided by a Relative of the Insured Person, or anyone who lives with the Insured Person.
- Cosmetic or plastic surgery, except as the result of a covered Injury.
- Elective Surgery or Elective Treatment which can be postponed until the Insured Person returns to his/her Home Country or Permanent Residence, where the objective of the trip is to seek medical advice, treatment or surgery.

- Treatment and the provision of false teeth or dentures, normal hearing tests and the provision of hearing aids.
- Eye refractions or eye examinations for the purpose of prescribing corrective lenses for eye glasses or for the fitting thereof, unless caused by an Injury incurred while insured hereunder.
- Treatment while confined primarily to receive custodial care, educational or rehabilitative care, or nursing services.
- Congenital abnormalities and conditions arising out of or resulting therefrom.
- Expenses as a result of or in connection with the commission of a felony offense.
- Injury sustained while taking part in mountaineering where ropes or guides are normally used; hang gliding; parachuting; bungee jumping; racing by horse, motor vehicle or motorcycle; parasailing.
- Treatment paid for or furnished under any mandatory government program or facility set up for treatment without cost to any individual.
- Injury or Sickness covered by Workers' Compensation, Employers' Liability laws, or similar occupational benefits.
- Injuries for which benefits are payable under any no-fault automobile insurance policy.
- Routine dental treatment.
- Drugs, treatments or procedures that either promote or prevent conception, or prevent childbirth, including but not limited to: artificial insemination, treatment for infertility or impotency, sterilization or reversal thereof, or abortion.
- Treatment for human organ tissue transplants and related treatment.
- Weak, strained or flat feet, corns, calluses, or toenails.
- Diagnosis and treatment of acne.
- Injury sustained while the Insured Person is riding as a pilot, student pilot, operator or crew member, in or on, boarding or alighting from, any type of aircraft.
- Dental care, except as the result of Injury to natural teeth caused by a Covered Accident, unless otherwise covered under this Policy.

In addition to the Policy Exclusions, We will not pay Lost Checked Baggage Benefits for:

- loss or damage due to: a) moth, vermin, insects, or other animals; wear and tear; atmospheric or climatic conditions; or gradual deterioration or defective materials or craftsmanship; b) mechanical or electrical failure; c) any process of cleaning, restoring, repairing, or alteration.
- more than a reasonable proportion of the total value of the set where the loss or damaged article is part of a set or pair.
- cash, currency, devaluation of currency or shortages due to errors or omissions during monetary transactions.
- any loss not reported to either the police or transport carrier within 24 hours of discovery.
- any loss due to confiscation or detention by customs or any other authority.
- electronic equipment or devices including, but not limited to: cellular telephones; citizen band radios; tape players; radar detectors; radios and other sound reproducing or receiving equipment; PDAs; BlackBerrys; laptop computers; and handheld computers.

This insurance does not apply to the extent that trade or economic sanctions or other laws or regulations prohibit Us from providing insurance, including, but not limited to, the payment of claims.

Subrogation

To the extent the Company pays for a loss suffered by an Insured Person, the Company will take over the rights and remedies the Insured Person had relating to the loss. This is known as subrogation. The Insured Person must help the Company to preserve its rights against those responsible for the loss. This may involve signing any papers and taking any other steps the Company may reasonably require. If the Company takes over an Insured Person's rights, the Insured Person must sign an appropriate subrogation form supplied by the Company.

Definitions

Company shall be ACE American Insurance Company.

Covered Accident means an event, independent of Sickness or self-inflicted means, which is the direct cause of bodily Injury to an Insured Person.

Covered Expenses means expenses which are for Medically Necessary services, supplies, care, or treatment due to Sickness or Injury, prescribed, performed or ordered by a Doctor, and Reasonable and Customary charges incurred while insured under this Policy, and that do not exceed the maximum limits shown in the *Schedule of Benefits*, under each stated benefit.

Deductible means the amount of eligible Covered Expenses which are the responsibility of each Insured Person and must be paid by each Insured Person before benefits under the Policy are payable by Us. The Deductible amount is stated in the *Schedule of Benefits*, under each stated benefit.

Dependent means an Insured's lawful spouse or an Insured's unmarried child, from the moment of birth through the earlier of their 26th birthday or the day two (2) years following the loss of their dependent status according to federal tax rules. A child, for eligibility purposes, includes an Insured's: 1) natural child; 2) adopted child, beginning with any waiting period pending finalization of the child's adoption; and 3) a stepchild who resides with the Insured or depends on the Insured for financial support.

Also, Dependent includes a newborn child of any Insured. Insurance will continue for any Dependent child who reaches the age limit and continues to meet the following conditions: 1) the child is handicapped; 2) the child is not capable of self-support; and 3) the child depends mainly on the Insured for support and maintenance. The Insured must give Us proof that the child meets these conditions, when requested. We will not ask for proof more than once a year. If the Insured has elected coverage for a Dependent child, any newly born child of the Insured will be covered from the moment of birth for 60 days. Coverage may be continued beyond this time period if the Insured notifies Us within 60 days of the child's birth and pays any required premium.

"Dependent" also means an Insured Person's Domestic Partner. "Domestic Partner" means a person of the same or opposite sex of the Insured Person who: 1) shares the Insured Person's primary residence; 2) is financially interdependent with the Insured Person in each of the following ways; a) by holding one or more credit or bank accounts, including a checking account, as joint owners; b) by owning or leasing their permanent residence as joint tenants; c) by naming, or being named by the other as a beneficiary of life insurance or under a will; d) by each agreeing in writing to assume financial responsibility for the welfare of the other. 3) has signed a Domestic Partner declaration with Insured Person, if recognized by the laws of the state in which he or she resides with the Insured Person; 4) has not signed a Domestic Partner declaration with any other person within the last 12 months. 5) is 18 years of age or older; 6) is not currently married to another person; 7) is not in a position as a blood relative that would prohibit marriage.

Doctor means a licensed health care provider, including a certified nurse anesthetist, nurse practitioner, podiatrist, certified nurse mid-wife, chiropractor, dentist, dental surgeon, optometrist or psychotherapist, acting within the scope of his or her license and rendering care or treatment to an Insured Person that is appropriate for the conditions and locality. It will not include an Insured Person or a member of the Insured Person's Immediate Family or household.

Effective Date means the date the Insured Person's coverage under the Policy begins. An Eligible Person will be insured on the latest of: 1) the Policy Effective Date; 2) the date he or she is eligible; or 3) the date requested by the Participating Organization provided the required premium is paid.

Elective Surgery or **Elective Treatment** means surgery or medical treatment which is not necessitated by a pathological or traumatic change in the function or structure in any part of the body first occurring after the Insured Person's effective date of coverage. Elective Surgery includes, but is not limited to, circumcision, tubal ligation, vasectomy, breast reduction, sexual reassignment surgery, and sub-mucous resection and/or other surgical correction for deviated nasal septum, other than for necessary treatment of covered purulent sinusitis. Elective Surgery does not apply to cosmetic surgery required to correct Injuries suffered in a Covered Accident. Elective Treatment includes, but is not limited to, treatment for acne, nonmalignant warts and moles, weight reduction, infertility, and learning disabilities.

Eligible Benefits means benefits payable by Us to reimburse expenses that are for Medically Necessary services, supplies, care, or treatment due to Sickness or Injury, prescribed, performed or ordered by a Doctor, and Reasonable and Customary charges incurred while insured under this Policy; and which do not exceed the maximum limits shown in the *Schedule of Benefits* under each stated benefit.

Emergency or **Medical Emergency** means a medical condition, whether physical or mental, manifesting itself by symptoms of sufficient severity, including severe pain, that the absence of prompt medical attention could reasonably be expected by a prudent layperson who possesses an average knowledge of health and medicine, to result in placing the health of an Insured or another person in serious jeopardy, serious impairment to body function, or serious dysfunction of any body organ or part, or, with respect to a pregnant woman, the health of the woman and her unborn child, in serious jeopardy.

Emergency Medical Evacuation means: a) the Insured Person's medical condition warrants immediate transportation from the place where the Insured Person is located (due to inadequate medical facilities) to the nearest adequate medical facility where medical treatment can be obtained; or b) after being treated at a local medical facility, the Insured Person's medical condition warrants transportation with a qualified medical attendant to his/her Home Country or Permanent Residence to obtain further medical treatment or to recover; or c) both a) and b) above.

Family Member or **Immediate Family Member** means an Insured Person's spouse, domestic partner, child, brother, sister, parent, grandparent, or in-law.

Home Country means the country where an Insured Person has his or her true, fixed and permanent home and principal establishment or the United States. Coverage under this Policy is extended to U.S. citizens traveling to U.S. Territories.

Hospital as used in this Policy means, except as may otherwise be provided, a Hospital (other than an institution for the aged, chronically ill or convalescent, resting or nursing homes) operated pursuant to law for the care and treatment of sick or Injured persons with organized facilities for diagnosis and surgery and having 24-hour nursing service and medical supervision.

Injury wherever used in this Policy means bodily Injury caused solely and directly by violent, accidental, external, and visible means occurring while this Policy is in force and resulting directly and independently of all other causes in a loss covered by this Policy.

Insured Person(s) means a person eligible for coverage under the Policy as defined in “Eligible Persons” who has applied for coverage and is named on the application if any and for whom We have accepted premium. This may be the Primary Insured Person or Dependent(s), if eligible for coverage under the policy and the required premium is paid.

Medically Necessary or **Medical Necessity** means health care services that are consistent with generally accepted principles of professional medical practice as determined by whether: 1) the service is the most appropriate available supply or level of service for the Insured in question considering potential benefits and harm to the individual; 2) is known to be effective, based on scientific evidence, professional standards and expert opinion, in improving outcome; or 3) for services and interventions not in widespread use, is based on scientific evidence.

Mental and Nervous Disorder means a Sickness that is a mental, emotional or behavioral disorder.

Permanent Residence or **Country of Residence** means the country where an Insured Person has his or her true, fixed and permanent home and principal establishment, and to which he or she has the intention of returning.

Pre-Existing Condition means an illness, disease, or other condition of the Insured Person that in the 6-month before the Insured Person’s coverage became effective under the Policy: 1) first manifested itself, worsened, became acute, or exhibited symptoms that would have caused a person to seek diagnosis, care, or treatment; or 2) required taking prescribed drugs or medicines, unless the condition for which the prescribed drug or medicine is taken remains controlled without any change in the required prescription; or 3) was treated by a Doctor or treatment had been recommended by a Doctor.

Reasonable and Customary means the maximum amount that We determine is Reasonable and Customary for Covered Expenses the Insured Person receives, up to but not to exceed charges actually billed. Our determination considers: 1) amounts charged by other service providers for the same or similar service in the locality where received, considering the nature and severity of the bodily Injury or Sickness in connection with which such services and supplies are received; 2) any usual medical circumstances requiring additional time, skill or experience; and 3) other factors We determine are relevant, including but not limited to, a resource based relative value scale.

Relative means spouse, Domestic Partner, parent, sibling, child, grandparent, grandchild, step-parent, step-child, step-sibling, in-laws (parent, son, daughter, brother and sister), aunt, uncle, niece, nephew, legal guardian, ward, or cousin of the Insured Person.

Sickness wherever used in this Policy means illness or disease of any kind contracted and commencing after the Effective Date of this Policy and covered by this Policy.

Termination of Insurance means the Insured Person’s coverage will end on the earliest of the following date: 1) the Policy terminates; 2) the Insured Person is no longer eligible; 3) of the last day of the Term of Coverage, requested by the Participating Organization, applicable to the Insured Person; or 4) the period ends for which premium is paid.

Termination of the Policy will not affect Trip coverage, if premium for the Trip is paid prior to the actual start of the Trip.

U.S. Territories means lands that are directly overseen by the United States Federal Government. A list of these territories would include the United States Virgin Islands, Guam, American Samoa, Northern Mariana Islands, Puerto Rico, and all U.S. Minor Outlying Islands.

We, Our, Us means the insurance company underwriting this insurance.

IMPORTANT NOTICE

This policy provides travel insurance benefits for individuals traveling outside of their home country. This policy does not constitute comprehensive health insurance coverage (often referred to as “major medical coverage”) and does not satisfy a person’s individual obligation to secure the requirement of minimum essential coverage under the Affordable Care Act (ACA). For more information about the ACA, please refer to www.HealthCare.gov

This information provides a brief description of the important features of the insurance plan. It is not a contract of insurance. The terms and conditions of coverage are set forth in the policy issued in the state in which the policy was delivered under form number AH-15090. Complete details may be found in the policy on file at your school’s office. The policy is subject to the laws of the state in which it was issued. Please keep this information as a reference.